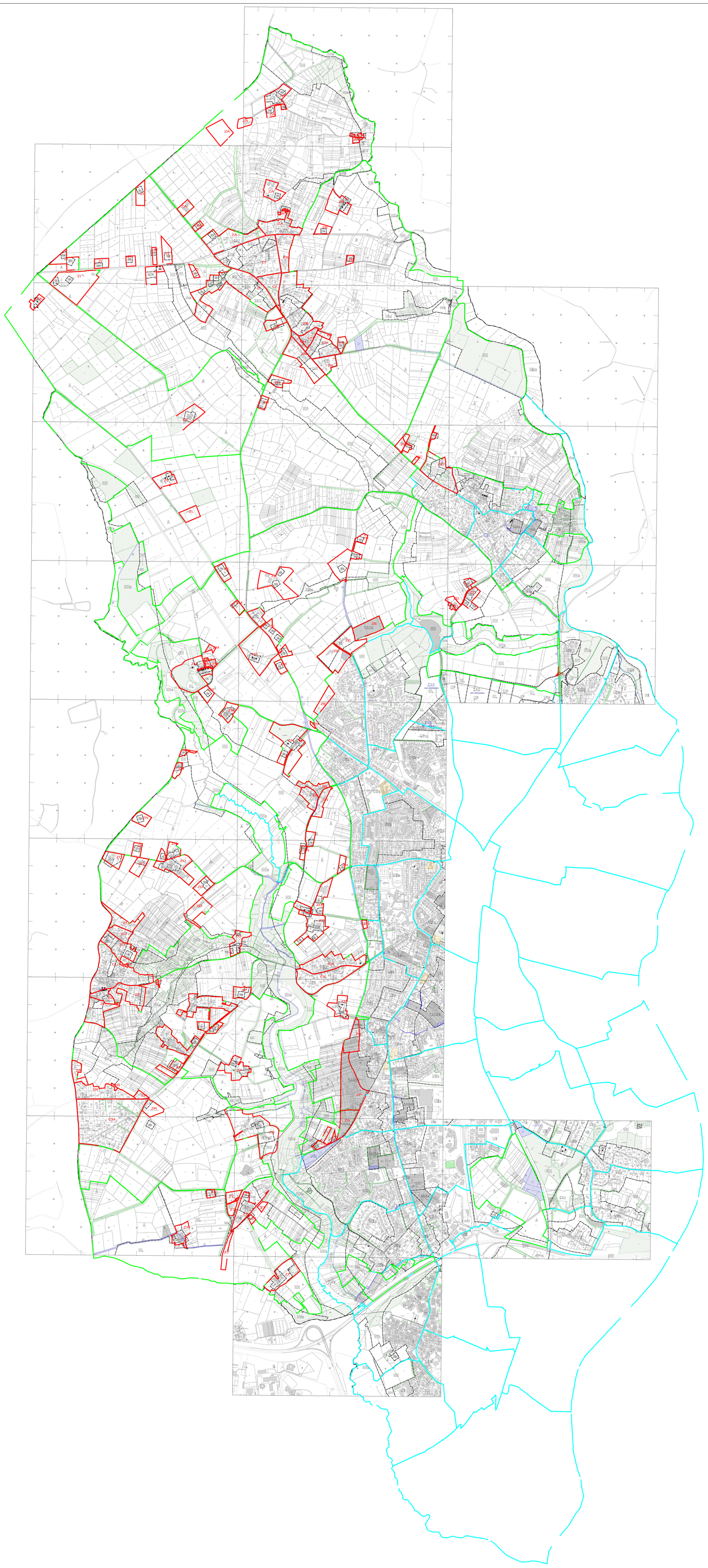LA CHAPELLE-SUR-ERDRE (035) - Tableau d'assemblage du remaniement cadastral (contours rouges)